

G possessive adjectives: my, your, etc.

V classroom language

P /ou/, /u/, /ar/, the alphabet

## 1 VOCABULARY classroom language

a Circle SEVEN more classroom objects.

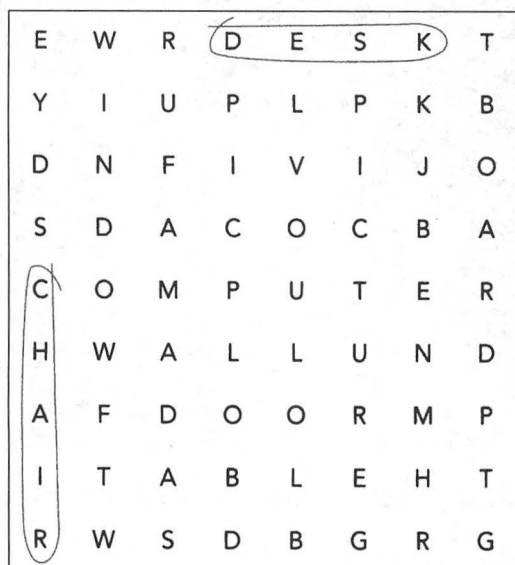

b Match 1-12 to a-l to make classroom phrases.

- |                   |                       |
|-------------------|-----------------------|
| 1 Answer <u>h</u> | a your books, please. |
| 2 Close <u>f</u>  | b to page 25.         |
| 3 Do _____        | c the text.           |
| 4 Go _____        | d exercise c.         |
| 5 Listen _____    | e down.               |
| 6 Open _____      | f the door.           |
| 7 Read _____      | g your cell phone.    |
| 8 Sit _____       | h the questions.      |
| 9 Stand _____     | i at the board.       |
| 10 Turn off _____ | j up.                 |
| 11 Look _____     | k in pairs.           |
| 12 Work _____     | l and repeat.         |

c Complete the classroom language sentences.

- I don't understand.
- S\_\_\_\_\_ I'm late.
- Can I h\_\_\_\_\_ a copy, pl\_\_\_\_\_?
- How do you sp\_\_\_\_\_ it?
- Wh\_\_\_\_\_ page is it?
- H\_\_\_\_\_ do you say "hoy" in English?
- C\_\_\_\_\_ you help me, pl\_\_\_\_\_?
- Sorry, can you r\_\_\_\_\_ that, pl\_\_\_\_\_?
- I don't kn\_\_\_\_\_.

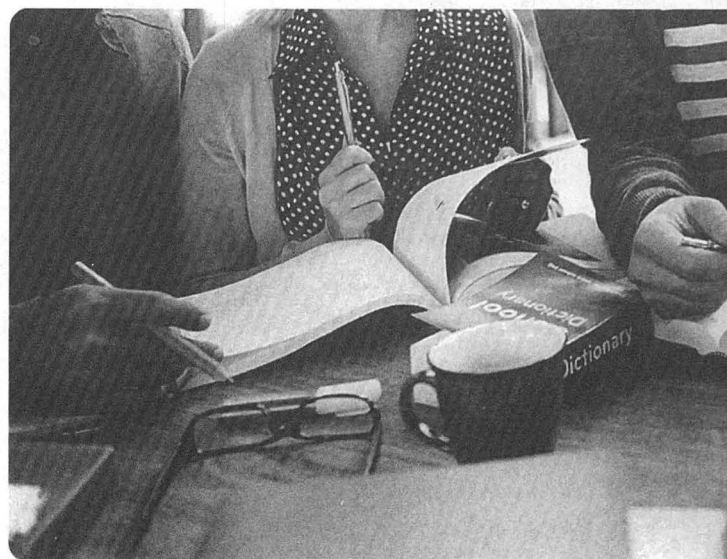





## 2 PRONUNCIATION /ou/, /u/, /ar/, the alphabet

a 1.5 Listen and circle the word with a different vowel sound.

	phone	1 know don't <u>north</u>
	boot	2 two south you
	car	3 Argentinian start vocabulary
	phone	4 go close do

b 1.5 Listen again and repeat the words.

c 1.6 Listen and circle the letters with a different vowel sound.

				
train	tree	boot	egg	bike
1	2	3	4	5
H	C	Q	F	E
J	P	U	A	I
G	S	O	M	Y

d 1.6 Listen again and repeat the words / letters.

### 3 GRAMMAR possessive adjectives

a Complete the chart.

Subject pronouns	Possessive adjectives
I	my
2	
he	
4	
5	
we	
you	
8	

b Complete the sentences with a possessive adjective.

- 1 Her name's Kate.
- 2 \_\_\_\_\_ name's Edward. He's from Australia.
- 3 We're students. \_\_\_\_\_ teacher's from the US.
- 4 I'm Brazilian. \_\_\_\_\_ family is from São Paulo.
- 5 It's a Chinese restaurant. \_\_\_\_\_ name is Merry City.
- 6 A What's \_\_\_\_\_ phone number?  
B My cell phone number? It's 917-555-0156.
- 7 They're Irish. \_\_\_\_\_ last name's O'Neill.

c Write sentences with possessive adjectives: *my, your, etc.*

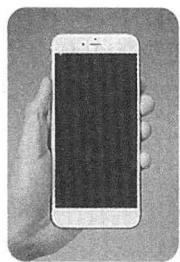

1 I



2 you



3 Victor



4 We



5 Rosie

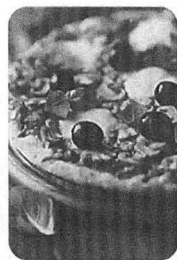

6 Mark and Maria

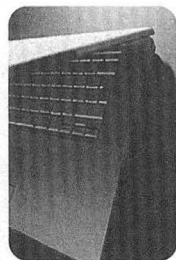

7 I



8 You and your friends

- 1 It's my phone.
- 2 It's your \_\_\_\_\_.
- 3 It's \_\_\_\_\_.
- 4 \_\_\_\_\_.
- 5 \_\_\_\_\_.
- 6 \_\_\_\_\_.
- 7 \_\_\_\_\_.
- 8 \_\_\_\_\_.

d Circle the correct word.

- A What's <sup>1</sup>you / your first name?  
B Gisele.
- A What's <sup>2</sup>you / your last name?  
B Braga.
- A Where are <sup>3</sup>you / your from?  
B I'm from São Paulo.
- A What's <sup>4</sup>you / your address?  
B Avenida Paulista, 9800.
- A What's <sup>5</sup>you / your zip code?  
B 01311-300.
- A What's <sup>6</sup>you / your email address?  
B gisele246@braga.br
- A What's <sup>7</sup>you / your phone number?  
B 35233788.
- A How old are <sup>8</sup>you / your?  
B I'm 28.

e Answer the questions in d for you. Write full sentences.

- 1 My first name is \_\_\_\_\_.
- 2 My last name \_\_\_\_\_.
- 3 I'm \_\_\_\_\_.
- 4 My address is \_\_\_\_\_.
- 5 \_\_\_\_\_.
- 6 \_\_\_\_\_.
- 7 \_\_\_\_\_.
- 8 \_\_\_\_\_.